



**ROBERS & BOYD, INC.**  
CONSULTING ENGINEERS  
LAND SURVEYORS

326 NORTH PINE STREET  
BURLINGTON, WISCONSIN 53105  
PHONE: 414-763-7834

MORTGAGE INSPECTION  
FOR  
THE LOMAS & NETTLETON COMPANY  
OF

The South 15.82 feet of the West 1/2 of Lot 7 and the West 1/2 of Lots 10 and 11 in Block 29 in Rockwell's Addition in the Northeast 1/4 of Section 1, in Township 2 North, Range 16 East, in the City of Elkhorn, and the East 39 feet of Lot 1 in Block 2 in Hodge's Addition to the Village of Elkhorn, in the Northeast 1/4 of Section 1, Township 2 North, Range 16 East in the City of Elkhorn, County of Walworth and State of Wisconsin.

FOR: Thomas V. and Karen L. Dziedzic  
215 Randall Place  
Elkhorn, WI 53121

**RANDALL PLACE (66' R/W)**

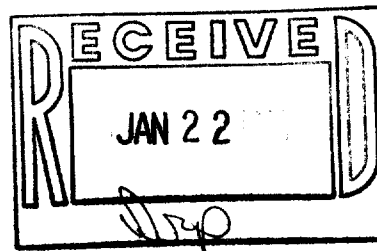
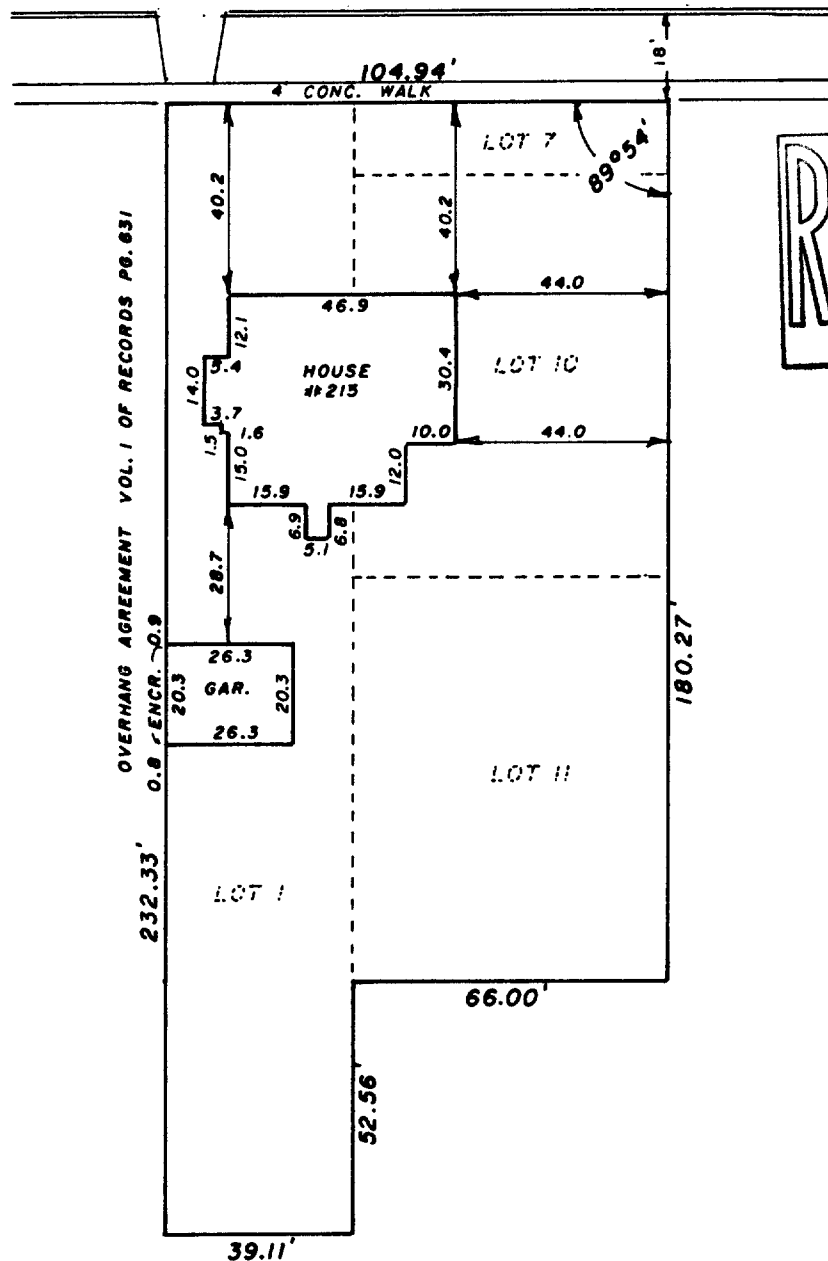

"I hereby certify that I have surveyed the above described property and that the above map is a true representation thereof and shows the size and location of the property, its exterior boundaries, the location of all visible structures and dimensions of all principal buildings thereon, boundary fences, apparent easements, roadways and visible encroachments, if any."

"This survey is made for the use of the present owners of the property, and also those who purchase, mortgage, or guarantee the title thereto within one year from date hereof."

YES MONUMENTATION HAS BEEN WAIVED IN ACCORDANCE WITH A-E 5.01(b) OF THE WISCONSIN ADMINISTRATIVE CODE.

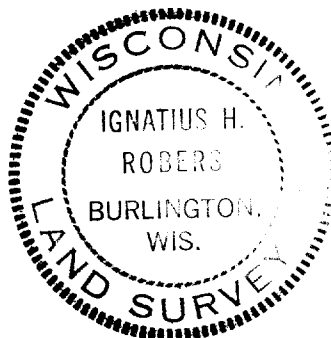

- LEGEND**
- + CHISEL CUT IN CONCRETE
  - o PK NAIL
  - FOUND IRON PIPE -
  - FOUND IRON PIPE -
  - SET IRON PIPE -
  - FOUND BRASS CAPPED MONUMENT
  - ⊕ FOUND CONCRETE MONUMENT
  - FENCE
  - ( ) RECORDED AS
  - EXISTING GROUND ELEVATION

SCALE - 1" = 40'

1/09/87

86301

WISCONSIN REGISTERED LAND SURVEYOR

DATE

FIELD WORK BY RLA SRM DRAWN BY RLA

JOB NUMBER